

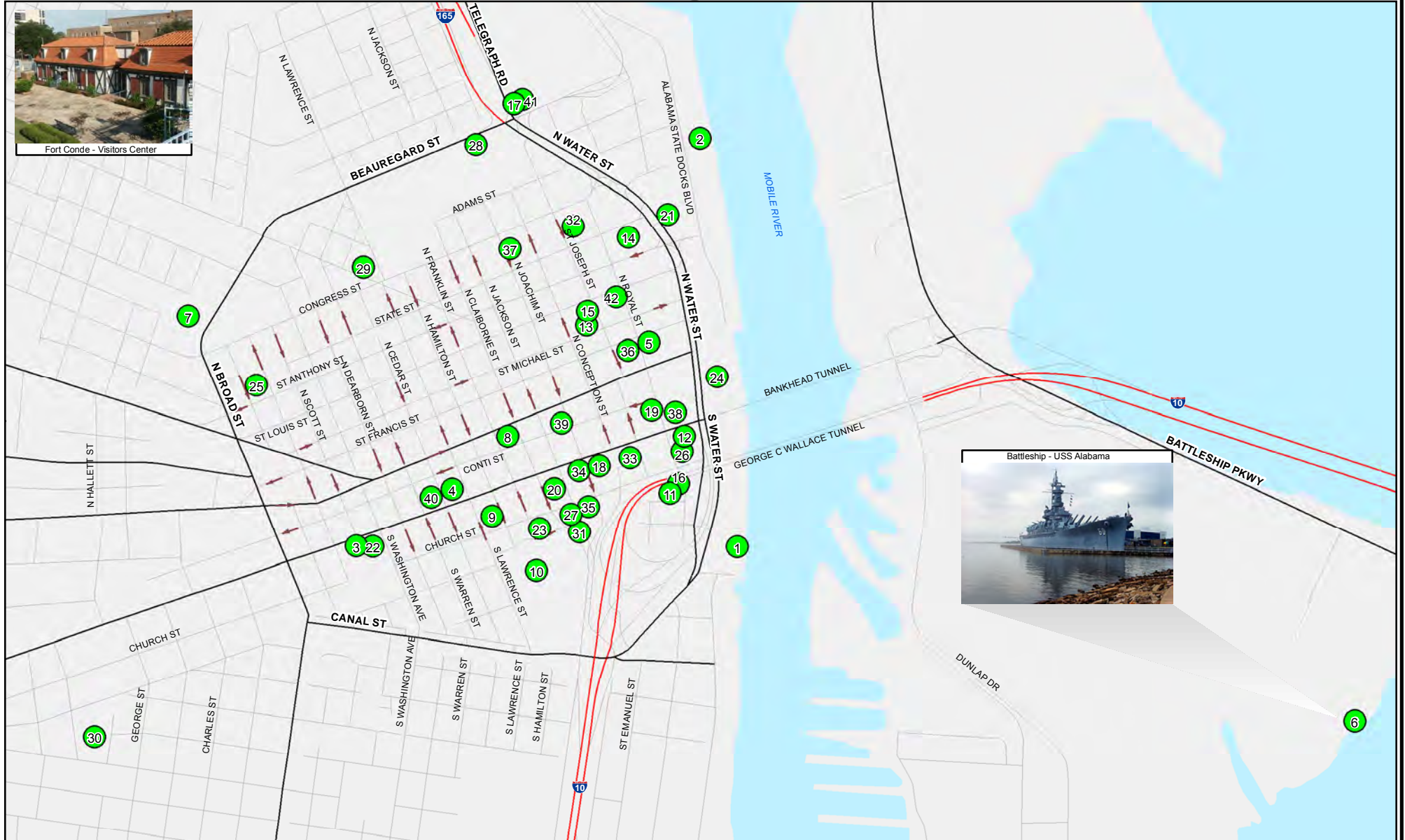

Fort Conde - Visitors Center



Battleship - USS Alabama

- |  |                                    |                                       |   |
|--|------------------------------------|---------------------------------------|---|
| 1 Alabama Cruise Terminal                | 11 Conde-Charlotte House Museum    | 21 International Trade Center         | 32 Post Office                          |
| 2 Alabama State Docks                    | 12 Exploreum-IMAX Theatre          | 22 Main Library                       | 33 Probate Court                        |
| 3 Americas Jr Miss Headquarters          | 13 Federal Building                | 23 Malaga Inn                         | 34 Raddison Admiral Semmes Hotel        |
| 4 Barton Academy                         | 14 Federal Bureau of Investigation | 24 Mobile Convention Center           | 35 Ramada Inn                           |
| 5 Battle House Hotel/RSA Tower           | 15 Federal Court House             | 25 Mobile County Health Dept          | 36 Regions Building                     |
| 6 Battleship USS Alabama                 | 16 Fort Conde-Visitors Center      | 26 Mobile History Museum              | 37 Richards D.A.R. House                |
| 7 Bishop State Junior College            | 17 GM and O Transportation Center  | 27 Mobile Housing Board               | 38 Riverview Plaza Hotel                |
| 8 Cathedral of the Immaculate Conception | 18 Government Plaza                | 28 Mobile Press Register              | 39 Saenger Theatre                      |
| 9 Chamber of Commerce                    | 19 Hampton Inn and Suites          | 29 National African American Archives | 40 Social Security Building             |
| 10 Civic Center                          | 20 Holiday Inn                     | 30 Oakleigh Museum                    | 41 South Alabama Regional Planning Comm |
|  |                                    | 31 Phoenix Fire Museum                | 42 Candalwood Suites Hotel              |

- Down Town Points of Interest
- Oneway Street Arrows
- Mobile Bay
- INTERSTATE
- MAJOR
- ROADS

**CONTACT INFORMATION**

Prepared by:  
**City of Mobile GIS Department**  
 205 Government Street – Mobile, Alabama 36633  
 Phone: 251.208.7943 – Email: [gis@cityofmobile.org](mailto:gis@cityofmobile.org)  
<http://maps.cityofmobile.org>

Date: 2/17/2012

0 0.15 0.3 0.6 Miles